ProbeChem®
Expedite Your Scientific Research

Certificate of Analysis

WWW.PROBECHEM.COM

Global Supplier of Chemical Probes, Inhibitors & Agonists.

Product Name : LY-404039
Cat. No. : PC-45900
CAS No. : 635318-11-5
Batch No. : PC-4590001
Chemical Name : 2-Thiabicyclo[3.1.0]hexane-4,6-dicarboxylic acid, 4-amino-, 2,2-dioxide, (1R,4S,5S,6S)-

PHYSICAL AND CHEMICAL PROPERTIES

Molecular Weight : 235.2145
Molecular Formula : $C_7H_9NO_6S$
Storage : Powder -20°C 3 years
4°C 2 years
In solvent -80°C 6 months
-20°C 1 month
Chemical Structure :

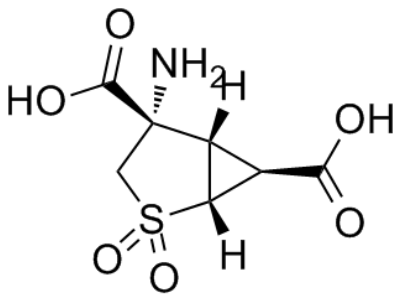

ANALYTICAL DATA

Appearance : Solid powder
^{1}H NMR Spectrum : Consistent with
HPLC : Consistent with
NP : Consistent with
Purity (HPLC) : >98%
Conclusion : The product has been tested and complies with the given specifications.

Caution: Product has not been fully validated for medical applications. Lab Use Only!

E-mail: tech@probechem.com